

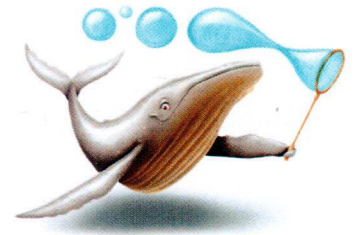

VBS Maker Fun Factory Registration Form

June 19-23, 2017

9:00 - 12:00pm, Monday - Friday (one per child)



VBS is for ages 3(must be potty-trained) to 5th grade (completed) Older youth 6th grade and up will participate in VBS as Crew Leaders (we need a registration form completed for youth crew leaders too).

Childs Name: _____ D.O.B. ___/___/___ Age: ___ M/F: ___ Grade completed: ___

Parent's Name: _____ Email: _____ Phone: _____ Text Y/N

_____ Email: _____ Phone: _____ Text Y/N

Street address: _____ City: _____ State: ___ Zip: ___ Home church: _____

*Please put my child with: _____

*If someone other than parent is picking up your child, please note name, relationship to child and phone:



*Medical/Learning/Allergy concerns: _____

(In order of preference) Name of contact and number to be reached in case of Emergency: _____



MUST BE COMPLETED FOR REGISTRATION Medical & Liability Release - Valid June 19-23, 2017

In the event of sickness or some medical emergency, I request that my child _____ receive any medical attention or treatment deemed necessary; therefore, I give permission to any hospital, doctor, and/or health care provider to transport, treat and/or admit my child for care. I understand that I am responsible for all expenses and charges for the treatment and care of my child. In the event that I am not present at the time of the emergency or cannot be contacted, my care has been entrusted to the staff and designated ministry leadership of Mt. Calvary Lutheran Church. I also release from liability any and all agents of Mt. Calvary Lutheran Church, the volunteers and staff in case of an accident and/or injury. (Office use only)

Signature of Parent or Guardian _____ Date _____

Insurance Information: Company: _____ Number _____ Group _____



Parents Photo Permission ~ we will capture many VBS memories with photos; photos will be used in church publicity and/or posted on our church website without students' names. If you **DO NOT** wish your child's photo to be used, please sign on the following line: _____

You can access a form at the church office or at our website: www.mtcalvalrylutheranchurch.org



*Each child will need to bring a white t-shirt in their size the first day of VBS.